Timpani in Re, La/D, A

W. A. MOZART

Sinfonie in D/D major

(„Pariser Sinfonie" / "Paris Symphony")

KV 297 (300a)

I

Entstanden Paris, Ende Mai/Anfang Juni 1778

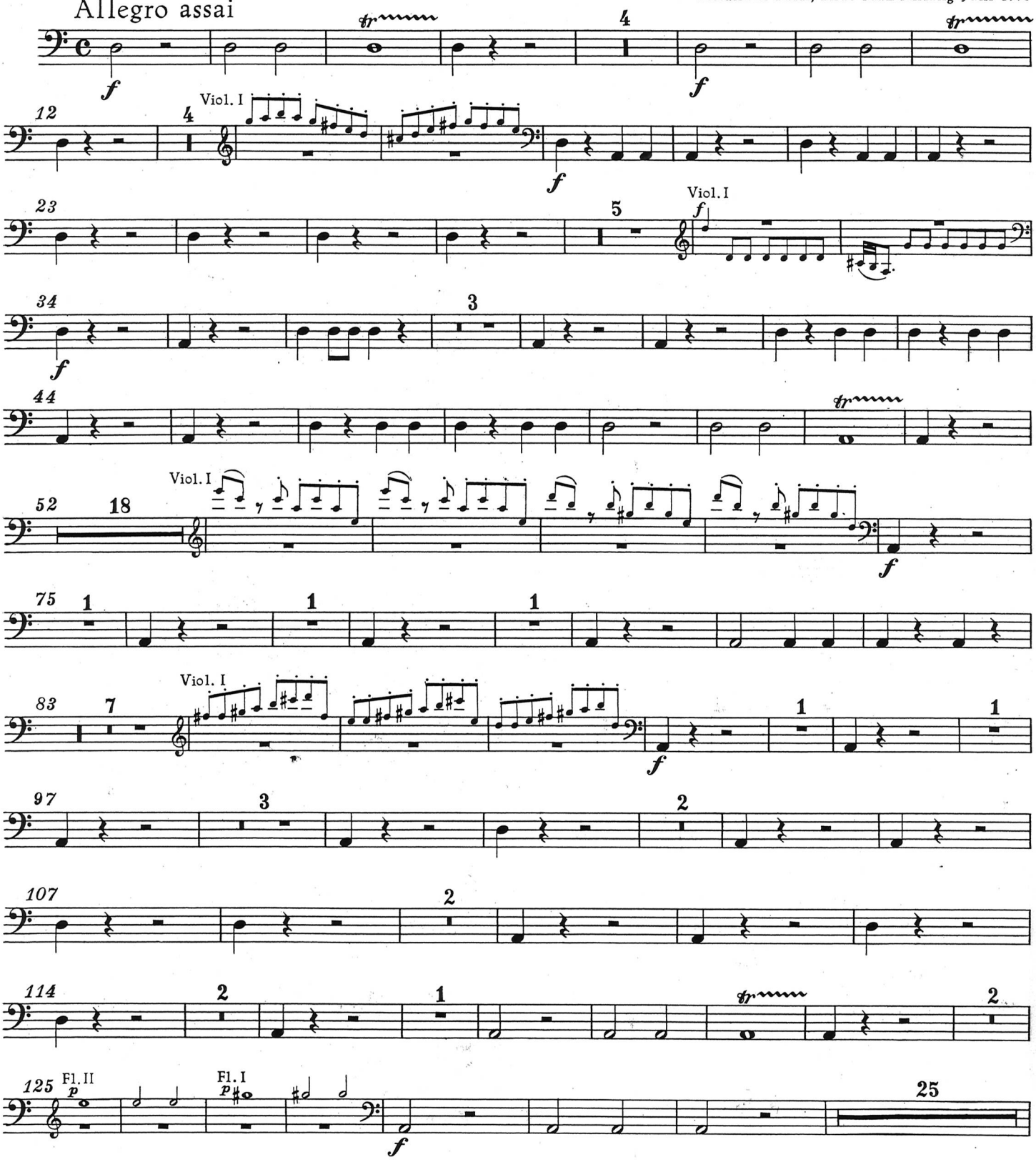

Bärenreiter - Ausgabe 4727

© 1958 by Bärenreiter-Verlag, Kassel

Timpani in Re, La/D, A

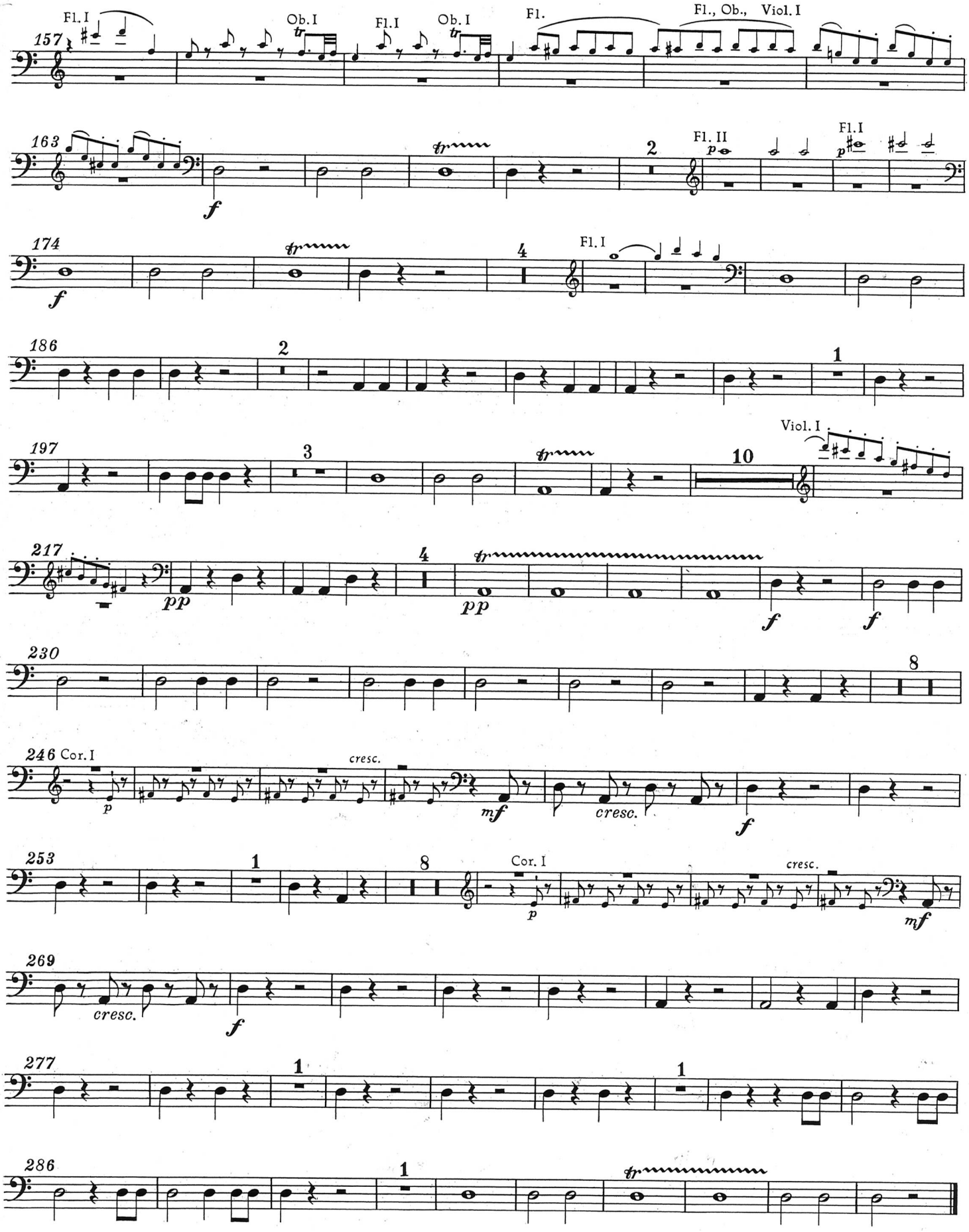

II

Andante: *tacet*

III

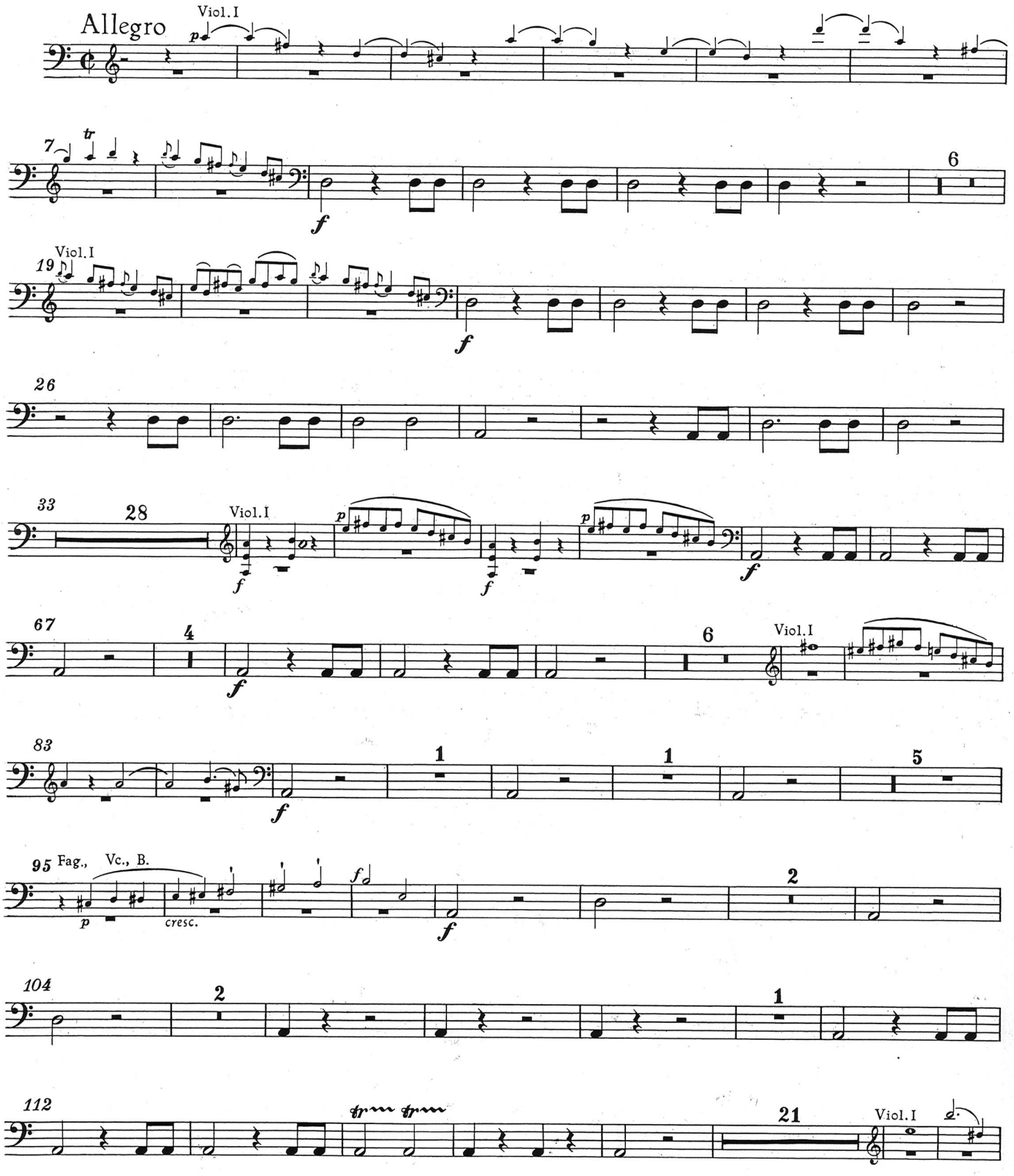
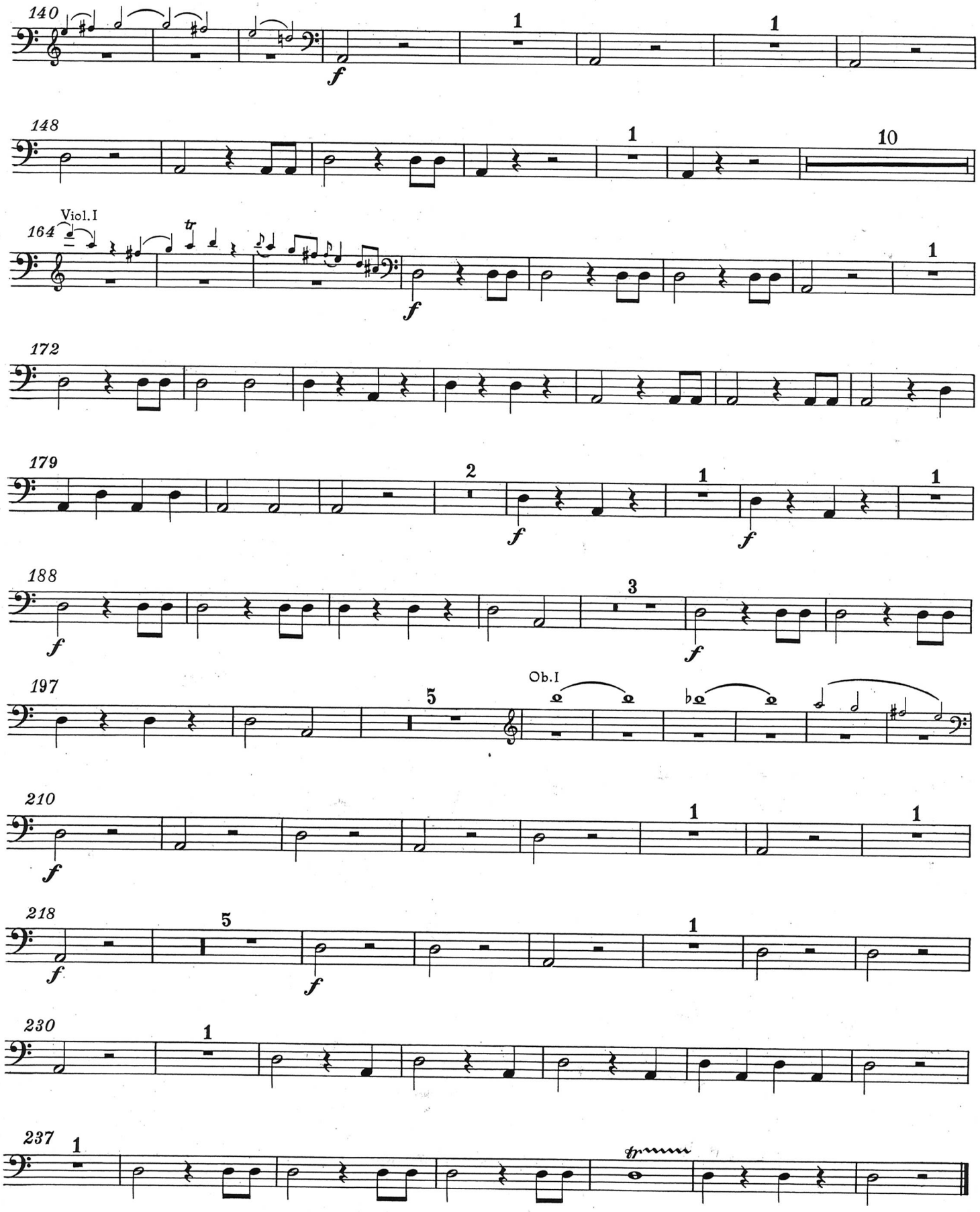
Timpani in Re, La / D, A