Pult

W. A. MOZART

Eine kleine Nachtmusik

für Streichquartett
for String Quartet

KV 525

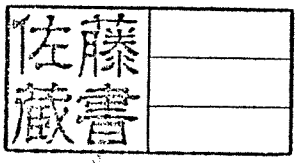

Urtext der Neuen Mozart-Ausgabe
Urtext of the New Mozart Edition

Violino I

Bärenreiter Kassel · Basel · London · New York · Prag
BA 4700

Eine kleine Nachtmusik

KV 525

W. A. MOZART 1787

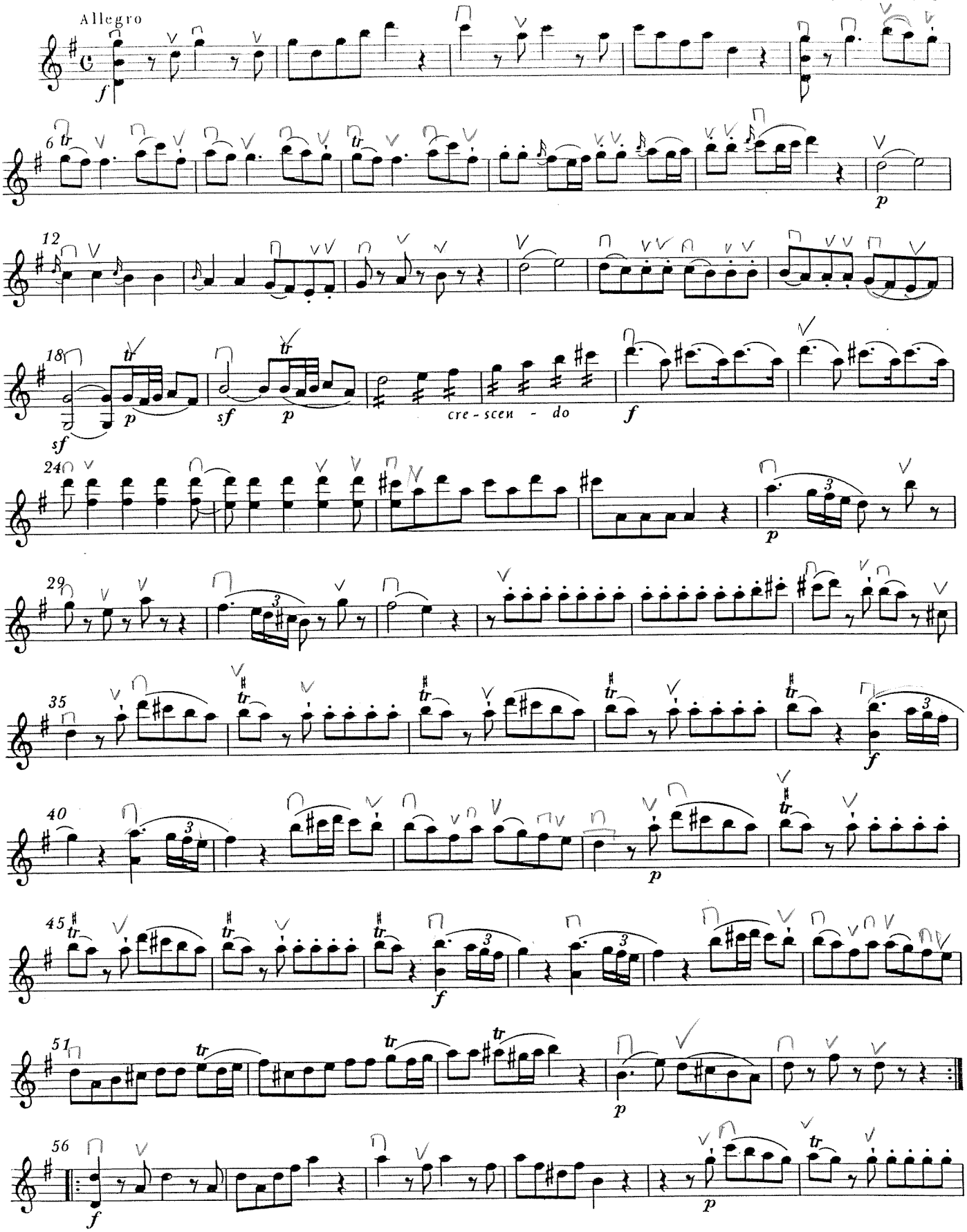

© 1964 by Bärenreiter-Verlag, Kassel

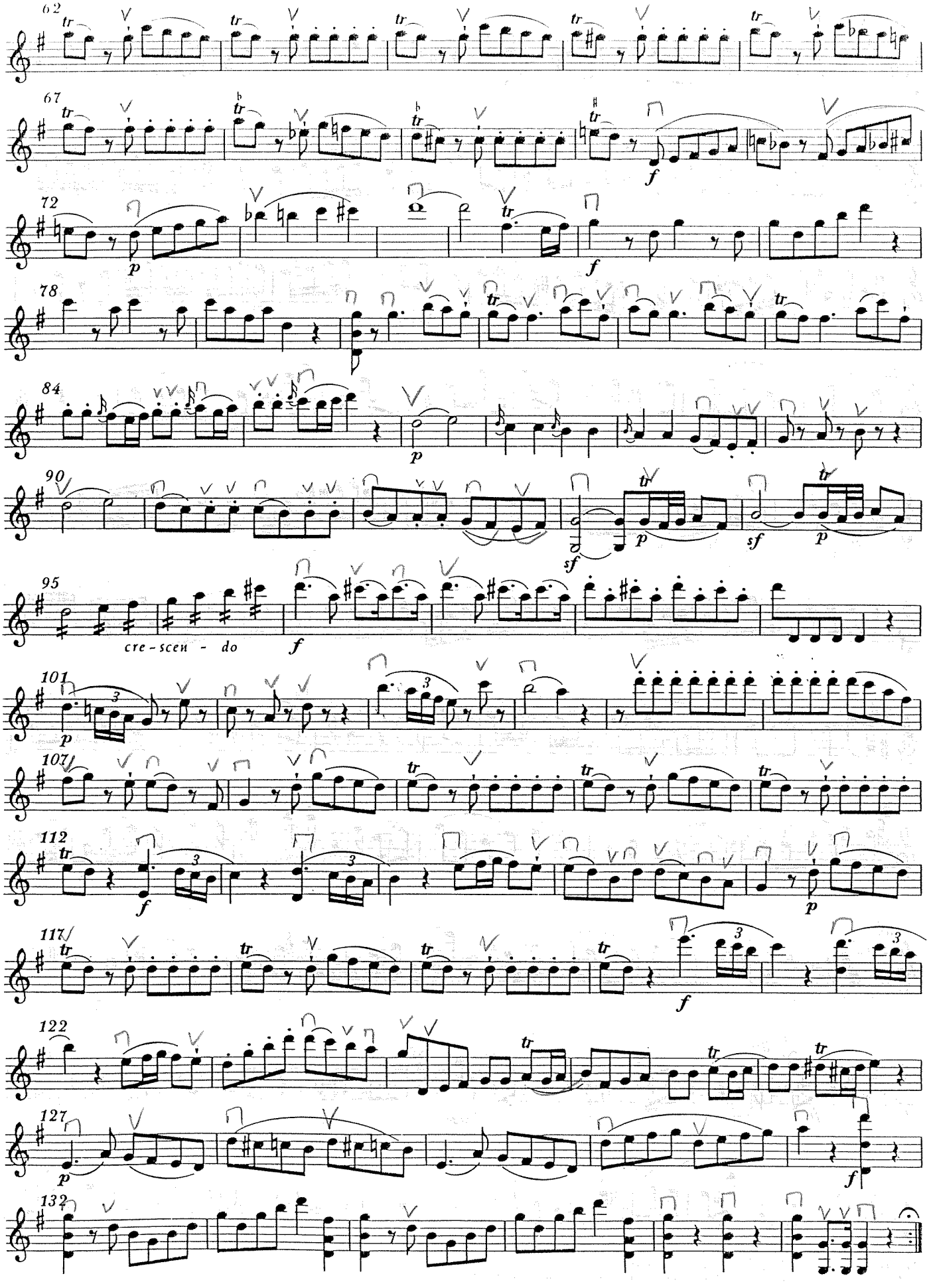
62
67
72
78
84
90
95
cre - scen - do
101
107
112
117
122
127
132

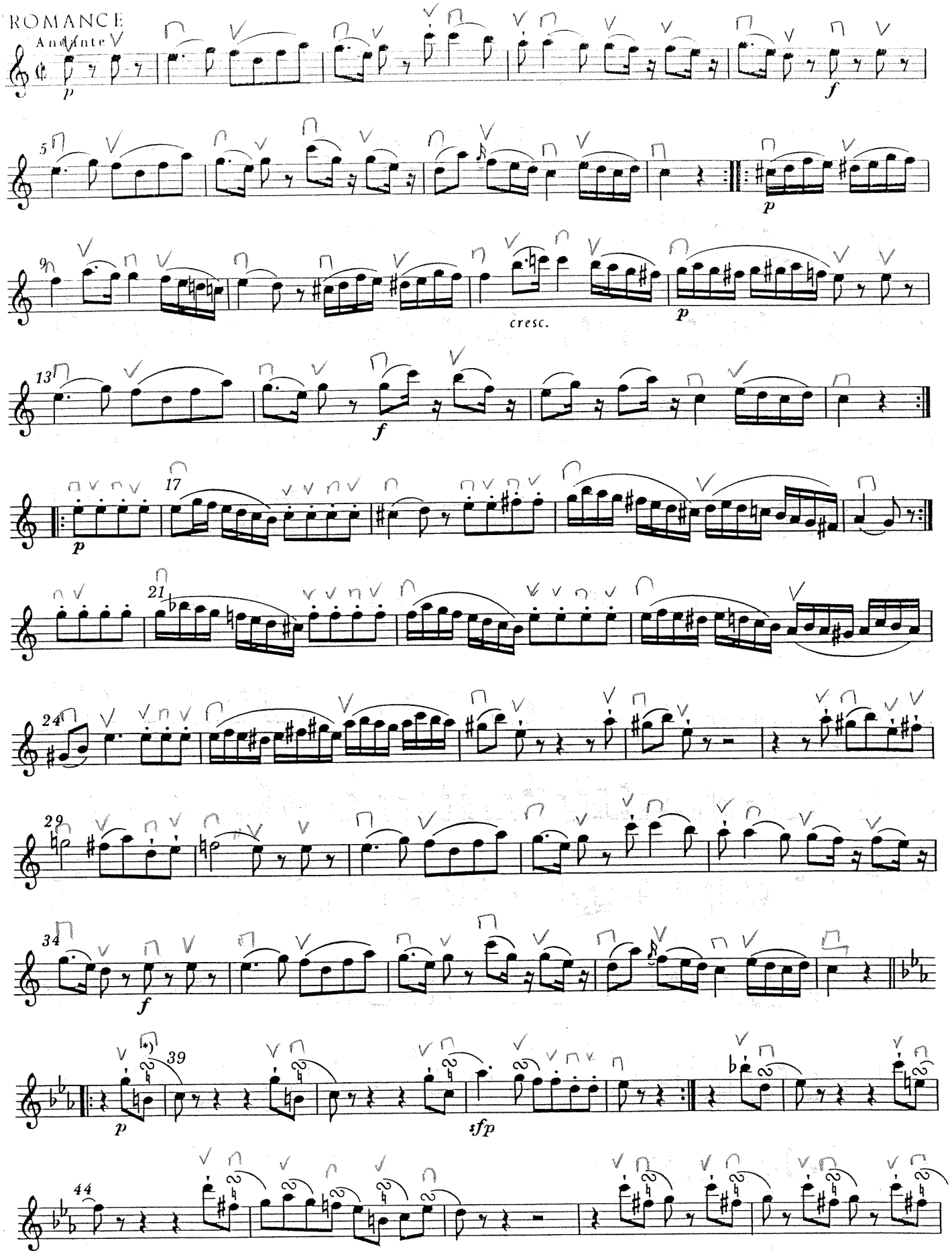
ROMANCE

*) Ausführung: : entsprechend in allen folgenden Fällen.
– Played: and correspondingly in all subsequent cases.

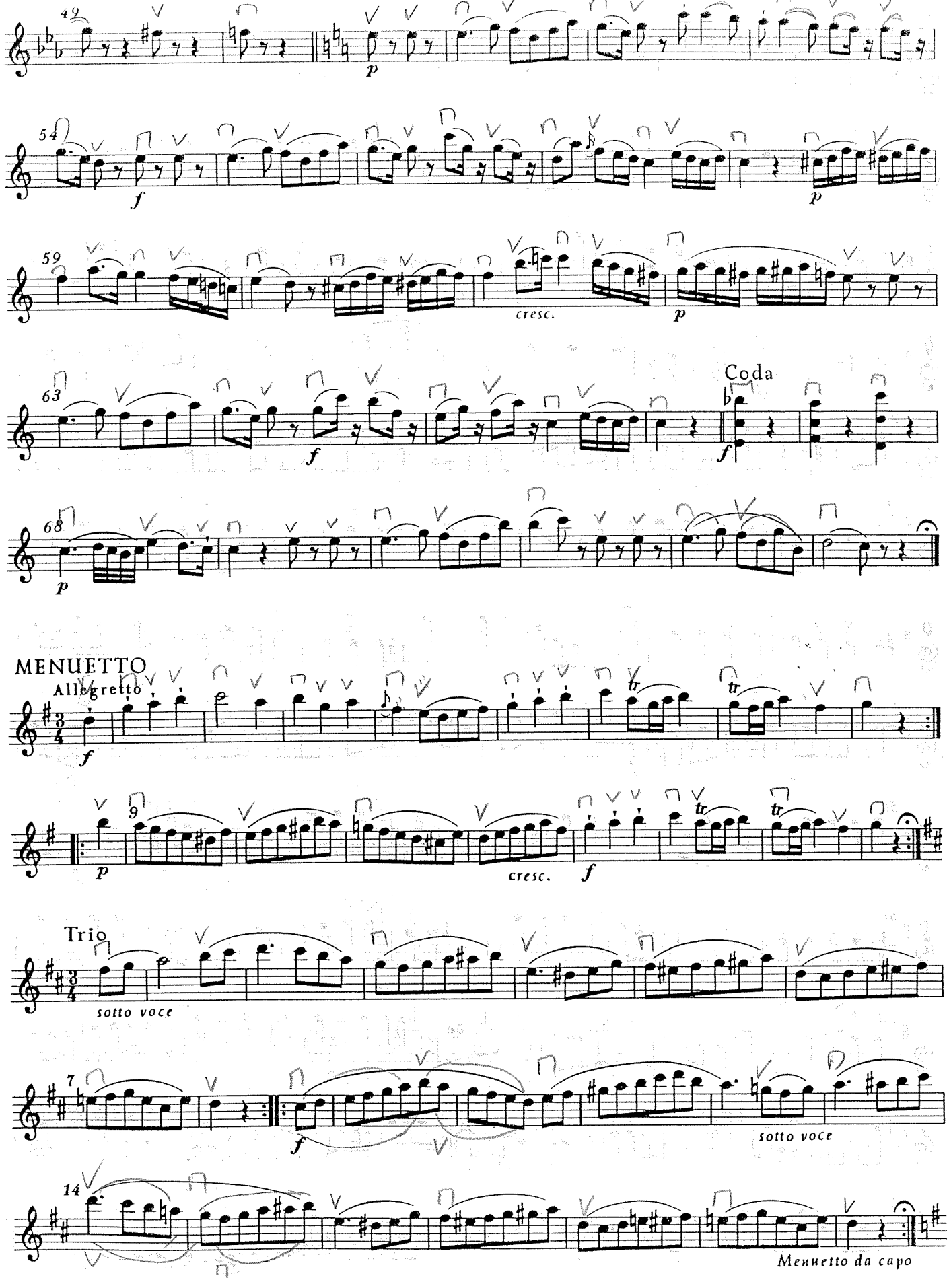
42
p
54
f
p
59
cresc.
p
63
f
Coda
f
68
p
MENUETTO
Allegretto
f
9
p
cresc.
f
Trio
sotto voce
7
f
sotto voce
14
Menuetto da capo

Violino I

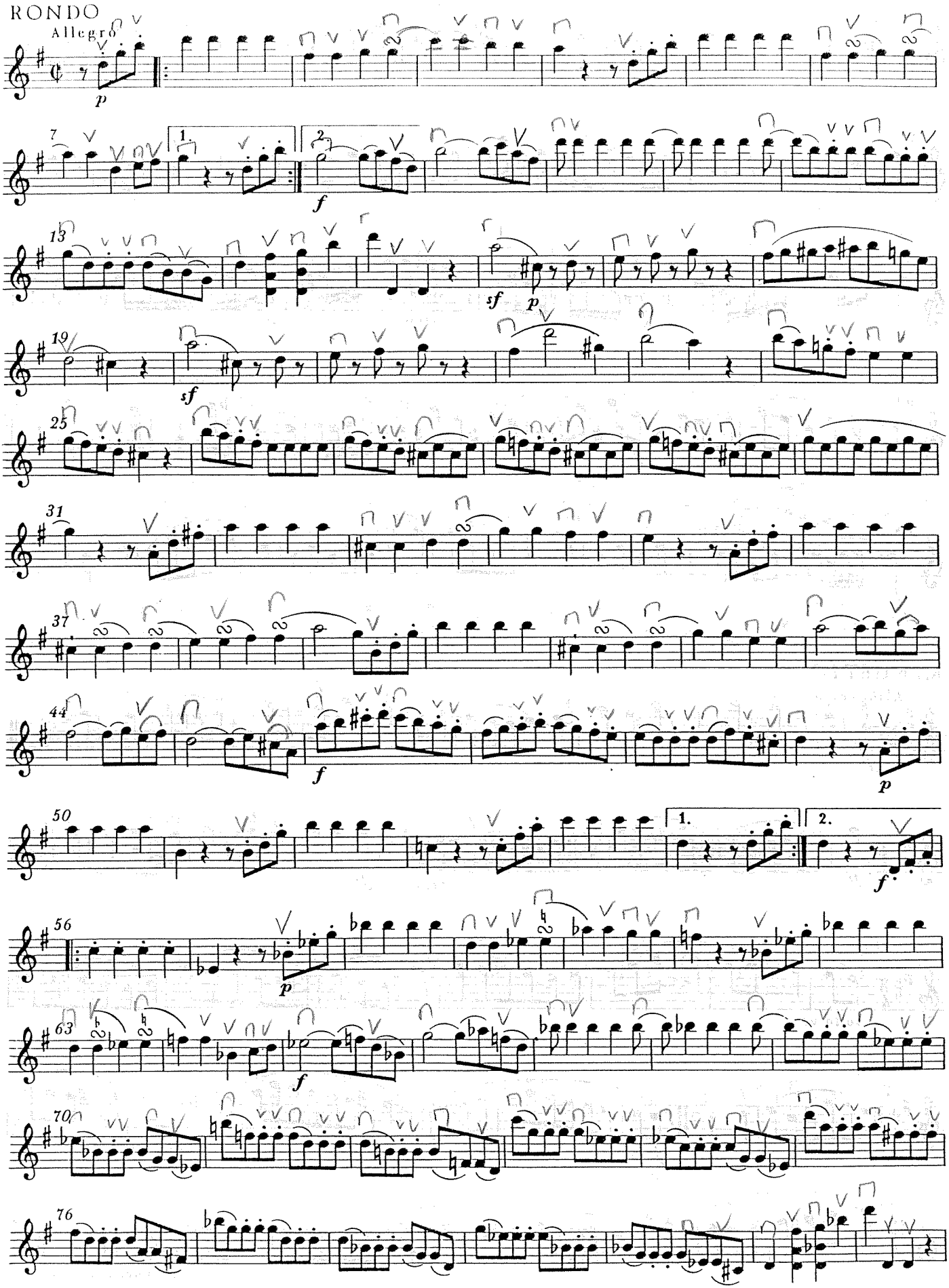

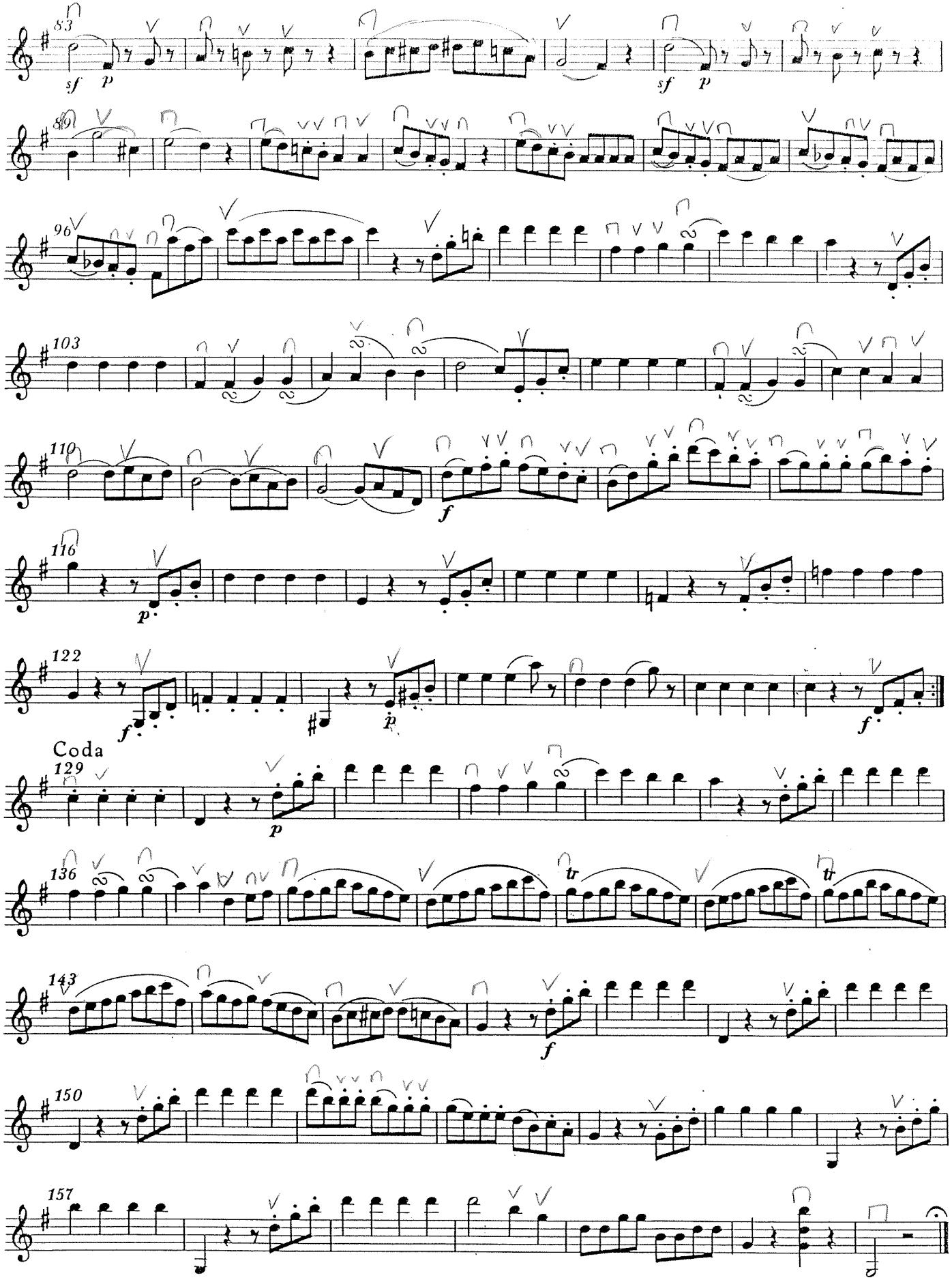

Vervielfältigungen jeglicher Art sind gesetzlich verboten. / Any unauthorised reproduction is prohibited by law./ Printed in Germany 2002